



2025
EMPLOYEE
BENEFITS
GUIDE

GRAFTech
International

OPEN ENROLLMENT
NOVEMBER 15 – NOVEMBER 30



Dear GrafTech Team Members:

GrafTech International is pleased to offer a comprehensive benefits package that provides quality plans and programs for you and your family. We remain committed to providing you with the best plan options and tools to optimize your health, wellness and financial security.

Open enrollment for your 2025 benefit elections will take place from November 15 through November 30, 2024. The choices you make during this time will take effect on January 1, 2025, and remain in place for the entire calendar year. You must elect or waive benefits through ADP during open enrollment. Your current benefit elections will rollover to the new year with few exceptions. You will have to actively make your contribution amount elections for Flexible Spending Accounts and Health Savings Accounts during open enrollment.

To ensure you are selecting the best benefit options for you and your family, please spend some time reviewing the plan information in this guide, including the costs and coverage levels. You will also find information on additional benefits and programs such as the retirement plan, employee discounts, Health Advocate services and time away from work.

We look forward to a successful open enrollment campaign. Comprehensive information on our plans and partners are available online at www.mygraftechbenefits.com.

Please contact your local HR Team or email kristen.alexakneisel@graftech.com if you have questions or need assistance with the enrollment process.

Sincerely,

Kristen Alexa-Kneisel
Manager, Benefits and Administration

TABLE OF CONTENTS

| | |
|----|---|
| 4 | Updates for 2025 |
| 6 | Medical Insurance |
| 8 | Health Savings Accounts |
| 9 | Dental Insurance |
| 10 | Vision Insurance |
| 11 | Life Insurance / AD&D |
| 12 | Short-Term & Long-Term Disability Insurance |
| 13 | Flexible Spending Account |
| 14 | Other Coverage |
| 15 | Voluntary Coverage |
| 16 | HealthAdvocate |
| 17 | Employee Assistance Program |
| 18 | 401(k) Savings Plan & Vacation Time |
| 19 | How to Enroll |
| 20 | Contacts |

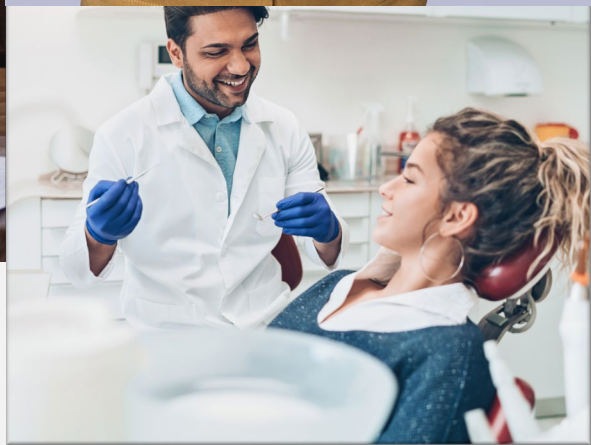

Updates for 2025

We have several updates for you this year.

PeopleOne Health

GrafTech International will continue to provide wellness incentives for your 2025 participation in the annual preventive care & health coaching which could earn you up to \$700 in incentives. **Remember to redeem your 2024 tokens by 12/24/24.** The Preventive Care incentive will continue at \$400 for the 2025 wellness program which will be paid in 2026. We will continue to use PeopleOne Health to track progress toward incentive awards earned in 2025 and/or paid in 2025/2026. **Remember to take the incentives into account when setting up HSA contributions.**

Benefit Site Refresh

GrafTech International updated the site that holds all of your benefit information and additional content. The site can be accessed under <https://mygraftechbenefits.com/>. You may continue to visit this site to keep up with all your coverage needs.

Plan Rates

We will have a 3% increase to the PPO and Consumer Plan with the HSA. The rates for dental will increase 1%. There will also be no plan provision changes to medical, dental, vision or the voluntary plans. There is an increase to the HSA deductible as a result of IRS limit increases.

Passive Enrollment

Current benefit elections will rollover to the new year with a few exceptions. You will have to actively make your contribution amount elections for Flexible Spending Accounts and Health Savings Accounts during Open Enrollment.

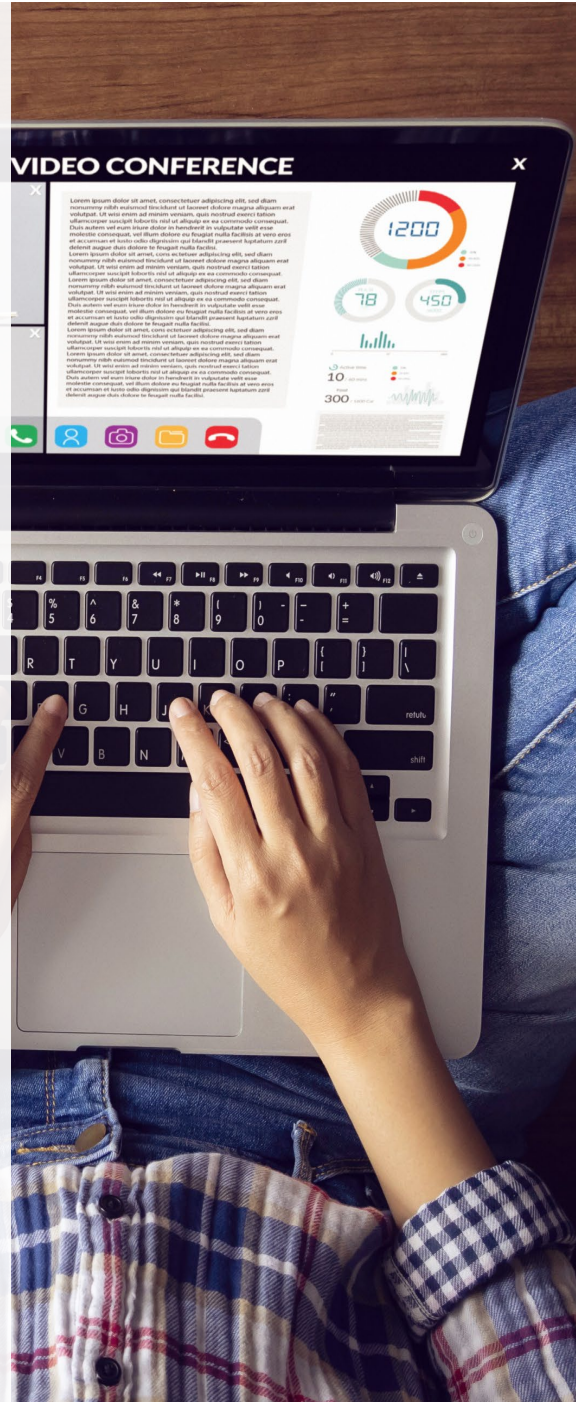

Anthem Enhancements for 2025

- Physicals / Preventive Care visits can occur anytime during the calendar year no matter when it was performed the previous year.
- Increase to deductible as a result of IRS limit increases – Embedded HSAs: Deductible increased to \$3,300 Single/\$6,600 Family.
- Anthem Home Delivery Pharmacy – CarelonRx Pharmacy will become the exclusive home delivery provider for all members in 2025.
- Gene Therapy and Car-T Cellular Therapy will be included under Human Organ & Tissue Transplant (HOTT). Members must use Blue Distinction (BDC) and Centers of Medical Excellence (CME).
- Human Organ & Tissue Transplant (HOTT) Transportation & Lodging – now is \$10,000 per Benefit Period.



Website: www.anthem.com
Mobile App: Sydney Health

Medical Plans at a Glance

2025 Plan Options:

Preferred Provider Organization Plan (PPO)

Designed for those who prefer the predictability of set payments for doctor appointments and other medical services.

| Services | In-Network | Out-of-Network |
|------------------------------------|-------------------------------------|--------------------------------------|
| Deductible | \$750 individual / \$2,250 family | \$1,500 individual / \$4,500 family |
| Annual Out-of-Pocket Maximum | \$3,000 individual / \$6,000 family | \$6,000 individual / \$12,000 family |
| Coinsurance | 20% after Deductible | 40% after Deductible |
| Doctor Services/ Specialist Visits | 20% Coinsurance | 40% Coinsurance |
| Preventive Care | \$0 Copay | N/A |
| Inpatient Visit | 20% after Deductible | 40% after Deductible |
| Outpatient Services | 20% after Deductible | 40% after Deductible |
| Emergency Room | 20% Coinsurance | 20% Coinsurance |
| Urgent Care | 20% Coinsurance | 20% Coinsurance |
| Rx Retail | | |
| Tier 1,2,3 | 20%/ 35%/ 50% Coinsurance | N/A |
| Rx Mail Order | | |
| Tier 1,2,3 | 20%/ 35%/ 50% Coinsurance | N/A |

Rx Coinsurance applies to the separate out of pocket Rx max: \$3,000 / \$6,000 (Single / Family)

| Medical Monthly Rates | Employee Only | Employee + 1 | Employee + 2 or more |
|-----------------------|---------------|--------------|----------------------|
| No Incentive | \$186 | \$443 | \$613 |
| Preventive Care | \$152.67 | \$409.67 | \$579.67 |

The rates above show one rate for employees who do not complete the Preventive Care incentive and a reduced rate with the incentive.

Health coaching is paid out in payroll on Dec 15 in form of cash, preventive care is a premium deduction for the following year"



Website: www.anthem.com

Mobile App: Anthem Anywhere & Sydney Health App

Medical Plans Coverage Comparison

2025 Plan Options:

Consumer Driven Health Plan (CDHP)

Allows you to minimize the premium you pay from your paycheck while saving for the future with pre-tax contributions to a Health Savings Account.

| Services | In-Network | Out-of-Network |
|-----------------------------------|--------------------------------------|---------------------------------------|
| Deductible | \$3,300 individual / \$6,600 family | \$6,600 individual / \$12,000 family |
| Annual Out-of-Pocket Maximum | \$6,600 individual / \$12,000 family | \$12,000 individual / \$24,000 family |
| Coinsurance | 20% after Deductible | 40% after Deductible |
| Doctor Services/ Specialist Visit | 20% Coinsurance | 40% Coinsurance |
| Preventive Care | \$0 Copay | N/A |
| Inpatient Visit | 20% Coinsurance | 40% Coinsurance |
| Outpatient Services | 20% Coinsurance | 40% Coinsurance |
| Emergency Room | 20% Coinsurance | 20% Coinsurance |
| Urgent Care | 20% Coinsurance | 40% Coinsurance |
| Rx Retail | | |
| Tier 1,2,3 | 20%/ 35%/ 50% Coinsurance | N/A |
| Rx Mail Order | | |
| Tier 1,2,3 | 20%/ 35%/ 50% Coinsurance | N/A |

| Medical Monthly Rate | Employee Only | Employee + 1 | Employee + 2 or more |
|----------------------|---------------|--------------|----------------------|
| All Employees | \$80 | \$184 | \$258 |



Health Savings Account (HSA)



What is an HSA?

Health Savings Accounts (HSA) are a tax-advantaged medical savings account available to those who enroll in the Consumer Driven Health Plan (CHDHP). The funds you invest are not subject to most taxes. The growth of the invested amount is not taxed and when the funds are distributed, no tax penalties are incurred when applied to qualifying expenses. The funds you contribute to your HSA are yours to keep and can be used not only for medical expenses, but for retirement expenses as well.

Great Benefits For You

Convenience - Paying for expenses from your HSA is as easy as using a debit card.

Choice - Pay for qualified expenses from your HSA or save your HSA money and pay out-of-pocket.

Control - You decide how the money is spent and you have the freedom to keep it if you change jobs or retire.

Triple-Tax Savings

Tax-Free Deposits - Even if you don't itemize deductions, you don't pay federal income tax on contributions.

Tax-Free Savings - You keep any money you don't spend and it grows tax-free. No use-it-or-lose-it.

Tax-Free Withdraws - There's never tax on withdraws to pay for qualified expenses.

| Contribution Limits | 2025 |
|---------------------|---------|
| Single | \$4,300 |
| Family | \$8,550 |
| Catch-up (55+) | \$1,000 |



Website: www.account.hsabank.com

| Quarterly Contributions | Employer Contribution | Health Coaching | Preventive* Care | Combined |
|-------------------------|-----------------------|-----------------|------------------|----------|
| Employee Only | \$500 | \$300 | \$400 | \$1,200 |
| Employee + 1 | \$1,000 | \$300 | \$400 | \$1,700 |
| Employee + 2 or more | \$1,000 | \$300 | \$400 | \$1,700 |

*For preventive care visits completed and uploaded to PeopleOne by 12/1/24 a total of \$100 per quarter (\$400) will be paid in 2025.

HSA – Employer contribution and Preventive Care visits are paid quarterly, while health coaching is paid on or around December 15th into HSA accounts

Dental Benefits

Anthem Dental Plan

DENTAL

Select Anthem's Dental plan and choose providers from Anthem Dental Premier networks.

Out-of-pocket costs are likely to be less when you choose an in-network dentist.

- Pay an annual deductible — \$50 Per Insured Person
- 100% of preventive covered services
- Pay 20% of basic covered services
- Pay 50% of major covered services
- Receive an annual maximum benefit — \$1,500 / per person
- Have a lifetime maximum Orthodontics benefit — \$1,500 / per person (through age 18)

Anthem Dental Complete Network

- **Ask a Hygienist:** Dental members can simply email their dental questions to a team of licensed dental professionals who will respond in about 24 hours.
- **Dental Health Risk Assessment:** Anthem wants dental members to better understand oral health and risk factors for tooth decay, gum disease, and oral cancer. This easy-to-use online tool can help do this.
- **Dental Care Cost Estimator:** User friendly, web-based tool that provides an estimate on common dental procedures and treatments when using a network dentist.
- **Mobile Capabilities:** Download the latest mobile application. Members can find a network dentist as well as view claims.



| Monthly Rates | Individual | Employee + 1 | Employee + 2 or more |
|---------------|------------|--------------|----------------------|
| Anthem Dental | \$8.25 | \$23.75 | \$39.25 |



Vision Benefits

Vision Services Plan (EyeMed)

VISION

When you elect EyeMed coverage you have:

- Access to the one of the largest panels of eye care professionals
- A nominal \$10 copay for a standard eye exam.
- \$160 allowance for contact lenses every 12 months
- Eye glass lenses every 12 months, along with \$130 allowance towards frames
- Helps employees to locate the right provider who fits your schedule and budget.

EyeMed Membership

- Member App, Call Center, Vision Aids, Text Alerts
- Member Website: Find an in-network eye doctor with the refreshed Provider Locator, view your Savings Dashboard to see how much you've saved with your benefits, and estimate out-of-pocket costs before your visit.

Other Additions with EyeMed:

- Hearing Care Discounts
 - 40% off hearing exam and discount on hearing care through Amplifon. Call 1-877-203-0675 to find a hearing care provider.
- Savings on LASIK
 - Savings of \$800 on LASIK procedures at LASIKPlus Vision Centers.
 - Free LASIK Exam (\$100+ value).
 - Access to 600+ credentialed LASIK providers.
- Eye360 – Enhanced benefits when members visit a PLUS Provider- a select group of providers in the EyeMed network.
 - \$0 copay eye exams and an additional \$50 frame allowance.
 - Find nearby PLUS providers on EyeMed's Provider Locator.

**** Reminder! With Anthem medical coverage members are eligible for an eye exam that must be provided by a Blue View Vision provider at no cost to the member.**

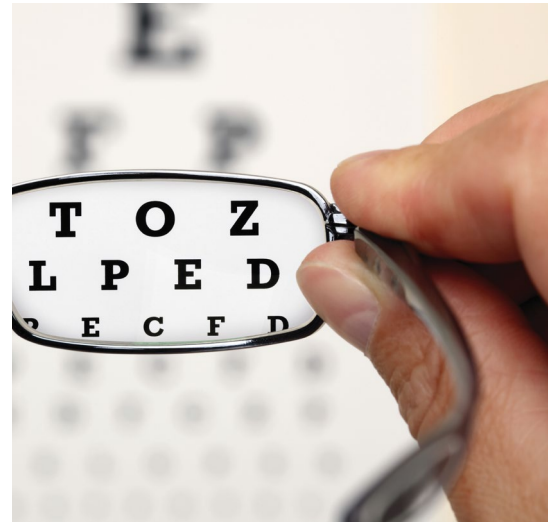

| Monthly Rates | Individual | Employee + 1 | Employee + 2 or more |
|---------------|------------|--------------|----------------------|
| EyeMed Vison | \$6.41 | \$16.25 | \$16.25 |



Life Insurance



Basic Life Insurance

We know you want to protect your loved ones in case of life's uncertainties. GrafTech International offers Basic Term Life Insurance and Accidental Death & Dismemberment (AD&D) coverage at no cost to you.

At no cost to you, Basic Term Life Insurance gives you:

- Coverage of 1x your base salary
- AD&D coverage as part of your life insurance
- The ability to convert to an individual policy if you leave the company
- Possible waiver of premiums if you become disabled
- Possible accelerated death benefit if you are diagnosed with a terminal disease
- Coverage is automatic on your first day of employment

At no cost to you, Life Travel Accident Insurance gives you:

- Automatically enrolled to receive this benefit
- Coverage goes into effect first day of employment
- The Travel Accident benefit is equivalent to 4x your annual pay



Website: www.MetLife.com

Beneficiary Update:

- It's important to update your beneficiary information each year to ensure the accuracy of money designation
- This can be done simultaneously when signing up for benefits
- The policyholder is the only person allowed to make changes to your insurance beneficiaries, unless you've granted someone else power in a legal document.
- You can control the percentage of the death benefit each beneficiary receives

Disability Coverage



We provide a base level of disability protection, both short-term and long-term, which can be found below.

SHORT-TERM DISABILITY (STD): Non-Occupational

This is a salary continuation pay practice plan which provides full or partial earnings during periods of absence because of illness or injury. The plan provides eligible employees with protection against loss of eligible pay while temporarily disabled. Please find a brief summary of the general provisions below. For a more detailed description of STD plan requirements and limitations please consult the Company's Short-Term Disability Policy at your site location. All full-time regular employees will be eligible for STD after 6 months of service. The 3-day waiting period is waived for most salaried employees and those who are hospitalized on day 1.

PAY AS FOLLOWS:

- First 3 Days: Unpaid; may use vacation, PTO or sick hours to receive pay
- Weeks 1 – 2: 16 hours or balance of week 1- and 40-hours week 2 both paid at 100%
- Weeks 3 – 13: 40 hours each paid at 80%
- Weeks 14 – 26: 40 hours each paid at 65%

*No Pay for Holiday hours and shift premiums while on STD

*May supplement reduced disability pay with vacation and/or PTO pay to receive up to 100%

LONG-TERM DISABILITY (LTD)

Like most people, you probably take your good health – and ability to work – for granted. But a serious illness or injury could prevent you from working for an extended period. That's why GrafTech provides the financial protection of a Long-Term Disability (LTD) plan. This plan begins paying you a monthly income after you have been disabled for six months. You are an eligible participant of this plan if you are regularly scheduled to work more than 30 hours per week at your location. As a GrafTech employee you do not need to enroll in this plan. You automatically become a participant on the date you become an eligible employee. GrafTech pays the cost of your LTD coverage. The LTD benefit is equivalent to 65% of your annual base pay to a maximum of \$10,000/month. We have set the LTD benefit up with MetLife to pay this benefit without being subject to income tax.



Website: www.MetLife.com

Flexible Spending Account (FSA)



What is an FSA?

Flexible Spending Accounts (FSA) provide you with an important tax advantage that can help you pay health care expenses on a pretax basis. By anticipating your family's health care and dependent care costs, you can lower your taxable income and that means you get to keep more of what you earn.

The Healthcare FSA allows you to make pre-tax deductions from your pay to fund your account and get reimbursed for qualified medical expenses. pay for qualified medical expenses.

To determine if a Health Care FSA makes sense for you, estimate your eligible expected expenses for you and (if applicable) your dependents for the calendar year. This amount could be your annual election if it doesn't exceed the allowed contribution maximum. The amount you elect is available to you at the beginning of the plan year, regardless of how much you have contributed via payroll deduction.

Please review the following information so you are aware of the rules applied to the Health Care FSA plan. This is only a brief summary. More information is available in the Summary Plan Description (SPD).

Important points to remember:

- Dependent care FSA is also available for Employees with dependents.
- You can use your Dependent Care FSA account to pay for Childcare.
- You may elect to contribute the maximum amount even if your spouse is also contributing to an FSA at his or her workplace.
- The Health Care FSA allows any qualified medical expense to be reimbursed.

HealthEquity
WageWorks

Website: www.participant.wageworks.com

After you enroll, you can't change the amount you contribute for the year, because your election stays in effect during the entire plan year (January 1 through December 31). However, if you have a "Qualified Life Event" you may change the amount of your contribution, but the change must be consistent with the event.

The following "Qualified Life Events" may permit you to change your FSA election outside of open enrollment: a change in your legal marital status; a change in the number of tax dependents; termination or commencement of employment by you, your spouse or dependent; a change in employment status that results in gaining or losing eligibility for health coverage; and Medicare or Medicaid entitlement for you, your spouse or dependent.

Other Coverage



Paid Family Leave

This program provides eligible U.S. employees up to two (2) weeks of paid FMLA-qualifying leave within a Twelve (12) Month Period for the birth, placement of a child or to care for an immediate family member. “Twelve (12) Month Period” is defined as a rolling 12-month period measured backward from when the date the leave commences. Leave taken pursuant to this procedure shall count as all or part of the Federal FMLA requirements. Paid leave is not in addition to leave otherwise provided under the Company Family and Medical Leave Policy, but simply provides compensation for up to two (2) weeks of such leave under certain circumstances.

Education Refund Plan

GrafTech will reimburse you for all or part of your education expenses when you satisfactorily complete approved degree courses of study in recognized colleges or universities.

The company will reimburse:

- 100% of the cost of tuition, laboratory fees, tests, and approved textbooks.
- Undergraduate programs will be limited to \$5,250 per calendar year and \$21,000 in total.
- Graduate programs will be limited to \$32,000 including laboratory fees, approved tests and textbooks.

Group Universal Life (GUL) Insurance

MetLife GUL coverage can offer protection for your future, but also provides benefits you can take advantage of today. If you have doubts about your family’s financial security, you may wish to consider applying for MetLife GUL insurance. GUL offers you the security of life insurance and the ability to contribute to the policy’s cash fund which earns interest on a tax-deferred basis.

GUL is flexible and competitively priced. You have the freedom to adjust your coverage levels and premiums to reflect life changes, such as having a child or buying a home. It’s also portable, so you can take it with you if you change jobs or retire.

Your cost of insurance is provided at competitive group rates. Paying is easy, and you won’t have to worry about missing payments, since it’s done through automatic payroll deductions.

In addition to life insurance protection, employees with GUL coverage have a range of valuable plan features and enhancements:

- Will Preparation Services
- Estate Resolution Services
- Optional Accidental Death Benefit
- Life Settlement Option

Voluntary Coverage

Critical Illness and Accident



Accident and Critical Illness Health Screening Benefit (HSB)

Accident Insurance and Critical Illness Insurance coverage from MetLife provides a Health Screening Benefit (HSB) for covered screenings and tests. Now, everyone who's enrolled — you, your spouse, and dependent children — can earn a benefit just for taking care of his or her health.

- Examples of covered screening and prevention tests may include a blood test to determine total cholesterol, a blood test to determine triglycerides, an endoscopy, or a colonoscopy.
 - For a complete list of what's covered, please see a copy of your certificate.

Critical Illness

Provides financial support when you or a loved one becomes seriously ill. It works to supplement your medical coverage — and pays in addition to what your medical plan may or may not cover. Upon verified diagnosis, it provides you with a lump-sum payment of \$10,000 in initial benefits. The payment you receive is yours to spend however you like.

- Critical Illness Insurance provides you with a lump-sum payment upon a verified diagnosis of these conditions – Cancer, Heart Attack, Stroke, Major Organ Transplant, Coronary Artery Bypass Graft, Kidney Failure.
- Your plan pays an additional benefit (Recurrence Benefit) if a medical condition reoccurs for certain conditions such as: heart attack, stroke, or many others.

Accident

Accident Insurance works to supplement your medical coverage — and pays regardless of what your medical plan may or may not cover. It's coverage that provides a financial cushion for life's unexpected events by providing you with a lump-sum payment (one convenient payment all at once) for a covered event when your family may need it most. The payment you receive is yours to spend however you like. It pays if you have tests, or receive medical services, treatment or care for one of more than 150 covered events as defined in your group certificate. This includes hospitalization resulting from an accident, and accidental death or dismemberment.

Submitting a Claim

- Submit electronically through MyBenefits (www.mybenefits.metlife.com) or the MetLife Mobile App
- E-mail to ahmetlifeclaims@metlife.com
- Fax or mail directly (information can be found on the claim form)
- Pre-existing is a 3-month look back or 6 months treatment free, 12-month exclusion period
- Coverage is effective on the billing effective date

Please review your Plan Summary for more information.

Health Advocate



866.695.8622

Email: answers@HealthAdvocate.com



Web: HealthAdvocate.com/members

HealthAdvocate

How does the Core Health Advocacy service work?

- One, simple call to our toll-free number is all it takes to get help with virtually any healthcare or insurance-related issue anytime, 24/7.
- Employees will be assigned a dedicated Personal Health Advocate, who will address their specific concerns.
- Our work begins immediately, including interacting with insurance companies and providers and doing the necessary research to help bring each issue to an effective resolution.
- Our experts know the ins and outs of the healthcare and insurance systems, in order to get the right answers quickly and efficiently.
- For example, we can help with a wide variety of concerns, such as locating providers and making appointments, uncovering claims and billing errors finding specialists and eldercare, and explaining medical conditions and treatments.
- The same Personal Health Advocate works with the employee until all issues are completely resolved and is also available to address any follow-up needs.

Find the right doctors

We'll also locate the right hospitals, dentists and other leading healthcare providers anywhere in the country.

Schedule appointments

We can help expedite the earliest appointments with providers including hard-to-reach specialists and arrange treatments and tests.

Help resolve insurance claims

Our experts get to the bottom of your issue to assist with negotiating billing and payment arrangements.

Assist with eldercare

We address senior issues such as Medicare and related healthcare issues facing your parents and parents-in-law.

Get cost estimates

You'll receive estimates of common medical procedures in your area to help you make informed decisions.

Work with insurance companies

Our team works on your behalf to obtain appropriate approvals for needed services.

Answer questions

We help you become informed about test results, treatments and medications prescribed by your physician.

Assist in the transfer of medical records

We'll also handle the details of transferring X-rays and lab results.

Employee Assistance Program

The Member Journey

1. Steve called Health Advocate.

2. He spoke to a Personal Health Advocate about his anesthesiologist bill.

3. His Advocate asked Steve to send copies of all the paperwork, including phone numbers for his health plan, the doctor and the surgery center.

4. His Advocate contacted the health plan, and determined they had, in fact, paid the anesthesiologist according to Steve's benefits.

5. His Advocate contacted the provider's office and forwarded copies of the payment, requesting they send Steve a written confirmation that he no longer owed them money.

6. Steve's Advocate contacted him with the good news.

Steve needed help addressing a bill he received from an anesthesiologist following a recent surgery that should have been covered by his plan.

The EAP+Work/Life Program offers employees short-term counseling and support for a range of personal, family and work/life problems. This early intervention service helps reduce the need for more costly mental health services, decrease absenteeism and improve productivity.

Employees can call EAP+Work/Life at **866.799.2728** for confidential, short-term professional counseling, focusing on coping skills for a full range of emotional, family and work-related issues. If needed, the employee can be referred to ongoing treatment or special care.

Employees can also call the same number for one-on-one help to locate work/life services for concerns across the lifespan, from adoption to eldercare. As a complement to the personalized program, you may log on to the website to search for work/life information including provider databases and articles on a range of topics. If necessary, employees can be easily transitioned to our Core Health Advocacy service for personalized help to resolve a full range of healthcare and insurance-related issues.

HealthAdvocate
Always at your side

Phone: 866.695.8622

Email: answers@HealthAdvocate.com

401(k) Savings Plan & Vacation time

Employee Savings Account

Choose to save up to 50% of pay – You enjoy the ease of saving through payroll deductions. You may save as little as 1% or as much as 50% of your pay – on either a before-tax (subject to IRS maximum) or after-tax basis or both – and you may change the amount you save as your personal situation changes.

Reducing your current income taxes – You may direct your savings into the plan before taxes are deducted. You won't pay taxes on these savings or the earnings on your savings until the money comes out of the plan.

Immediate vesting on savings – you always have the right to all money you contribute to your account - your savings. You are also immediately vested on Company matching contributions and earnings credited to your savings account.

Company Matching Contributions

GrafTech adds \$1.00 for each \$1.00 you save up to 5% of your eligible pay. The Company match is made in cash and is immediately vested.

Tax Deferral

Your savings, Company matching contributions, investment earnings and all employer contributions grow tax-deferred for as long as they remain in the plan.

Vacation Plan

| Years of Service | Weeks of Vacation |
|------------------|-------------------|
| 1-4 | 2 |
| 5-9 | 3 |
| 10-19 | 4 |
| 20-29 | 5 |
| 30+ | 6 |

Purchased Vacation

In addition to our vacation plan, the supplemental vacation benefit under the GrafTech Section 125 Cafeteria Program is designed to provide, if elected by the employee and approved by management, additional vacation hours to employees' earned vacation allotment. This program is restricted to GrafTech International Holdings Inc., including its affiliates and subsidiaries (collectively the "Company"), and its US employees eligible for a limited amount of annual vacation based on site specifics. Purchased vacation hours are pre-taxed payroll deductions taken equally from your payroll checks throughout the year. The cost of each vacation hour is purchased at the employees' hourly rate of pay at the maximum of 40 hours for the year. Employer provided vacation must be taken first, therefore an employee's annual vacation allowance must be used before Purchased Vacation hours are used.

How to Enroll



How to Enroll

Access the ADP Employee Self-Service website: <https://workforcenow.adp.com>

Upon logging in, you will be presented with a pop-up showing important information about Open Enrollment. To start, click **Enroll Now** in the Open Enrollment card.

Locked out of ADP? ... No problem, password reset options are available to you 24 hours a day, seven days a week! Access the system when locked out by utilizing the “**Forgot your User Id**” or “**Forgot your Password**” hyperlinks on the ADP portal page. Reset your own password through the main ADP portal page at <https://workforcenow.adp.com>

Tools for Self Service

- Complete your benefits enrollment in ADP: > Myself > Benefits > Enrollments
- View and update your personal information such as address and phone numbers. You can also view and update your emergency contacts, dependent information and beneficiary information.
- View and update your work information, education, licenses, certifications and training.
- View pay statements (available at 12:01 a.m. the day before the pay date) and annual W-2 statements.
- View and update your federal W-4 filing status, as well as access financial calculators.
- Get notified when a new pay statement or your W-2 is available for viewing. To set up an alert: > Myself > Pay > Pay & Tax Statements > select Go Paperless > turn on ‘send e-mail notifications when new pay statements are available.
- Add and update direct deposit information. You can have up to six direct deposits, including both savings accounts and checking accounts.
- Utilize the ADP Mobile App features – with a smart mobile device, view pay statements, W-2’s and benefit information anytime, anywhere using the ADP Mobile Solutions app. For more information on the ADP Mobile Solutions app, please visit <http://www.adp.com/mobilesolutions> or visit <https://mobile.adp.com>.
- Change your password or security questions. Log in to <https://workforce.adp.com> > Click the drop-down arrow in the upper right corner next to your name > Preferences > Security > update password or security questions > Submit.

CONTACTS

Find the answers you need



| Plan | Carrier/Provider | Website | Phone Number |
|--|---------------------------------|--|----------------|
| Employee Advocacy & EAP | Health Advocate – EAP+Work/Life | www.healthadvocate.com | 1-866-695-8622 |
| Medical and Rx | Anthem Blue Cross Blue Shield | www.anthem.com | 1-844-995-1752 |
| Dental | Anthem Blue Cross Blue Shield | www.anthem.com | 1-844-729-1565 |
| Vision | EyeMed | www.eyemedvisioncare.com | 1-866-723-0513 |
| Long-Term Disability & Short-Term Disability | MetLife | www.metlife.com | 1-800-523-2894 |
| Life Insurance | MetLife | www.metlife.com | 1-800-523-2894 |
| Critical Illness & Accident | MetLife | www.metlife.com | 1-800-523-2894 |
| Group Universal Life | MetLife | www.metlife.com | 1-800-523-2894 |
| Wealth Management & Retirement | CAPTRUST Financial Advisors | www.captrustadvisors.com | 1-800-216-0645 |
| FSA Health and Dependent Care Accounts | HealthEquity | www.participant.wageworks.com | 1-877-924-3967 |
| Health Savings Account | HSA Bank | www.account.hsabank.com | 1-800-357-6246 |
| Savings Plan | Vanguard | www.vanguard.com | 1-800-523-1188 |

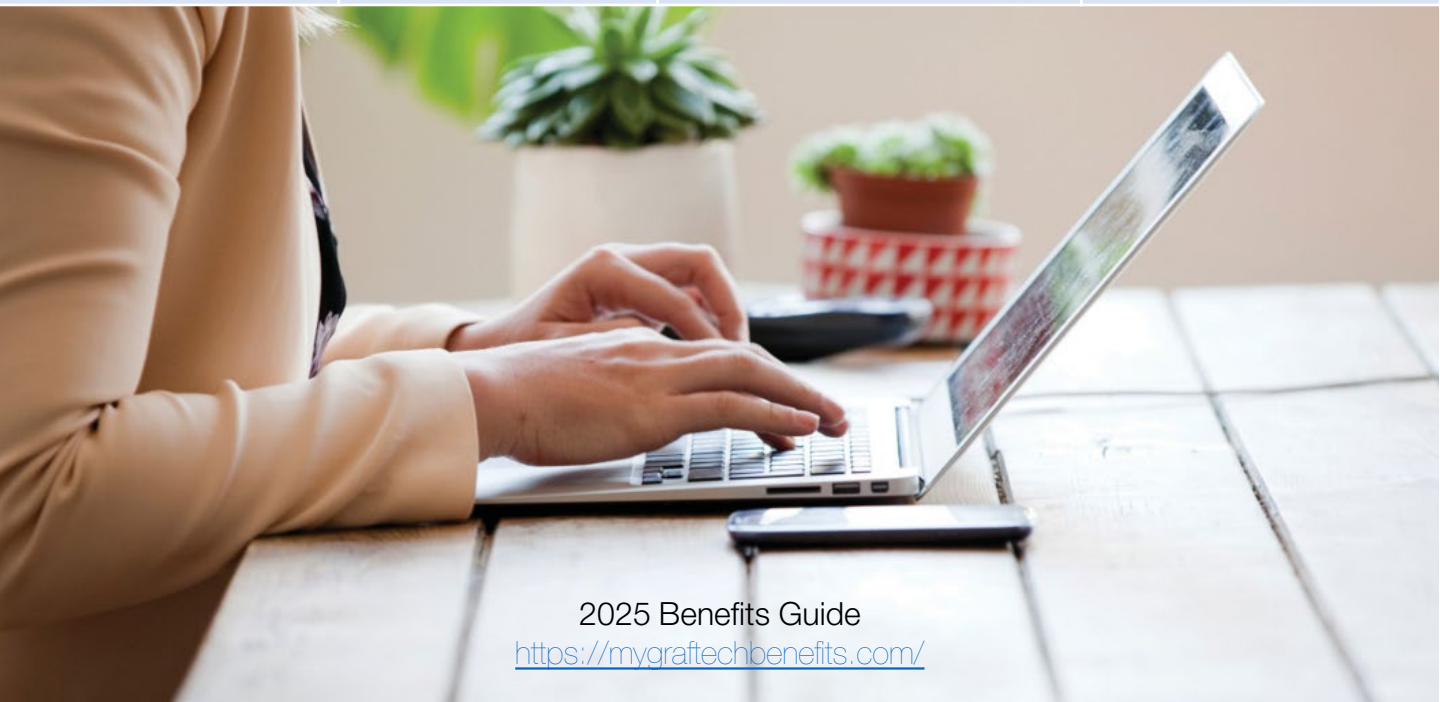

2025 Benefits Guide

<https://mygraftechbenefits.com/>



With the Sydney Health mobile app, you can access your Anthem benefits in one place. Sydney Health offers a one-tap access to benefits information, member services, virtual care, and wellness resources.

- Find care and compare costs
- See what is covered and check claims
- View and use digital ID cards
- Virtual Care
- My Health Dashboard
- Community Resources
- Live Chat
- My Health Records



Use your smartphone camera to scan this QR code

Download the Sydney Health app today!

STAY CONNECTED

mygraftechbenefits.com

**Don't forget about your
benefits website**

Your benefit information
at your fingertips!

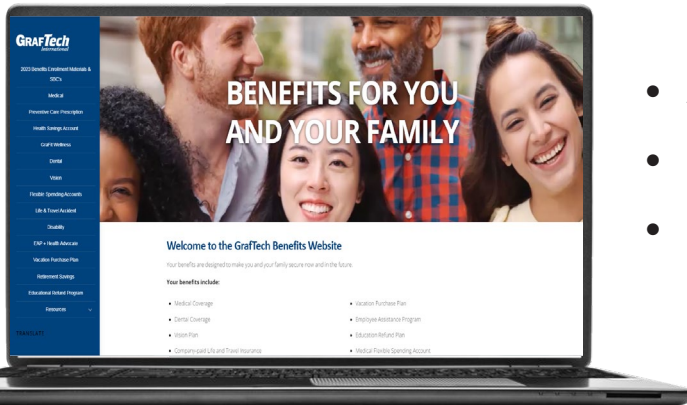

- Complete benefit overviews and summaries
- Access to online enrollment
- Carrier contacts
- Mobile-friendly